

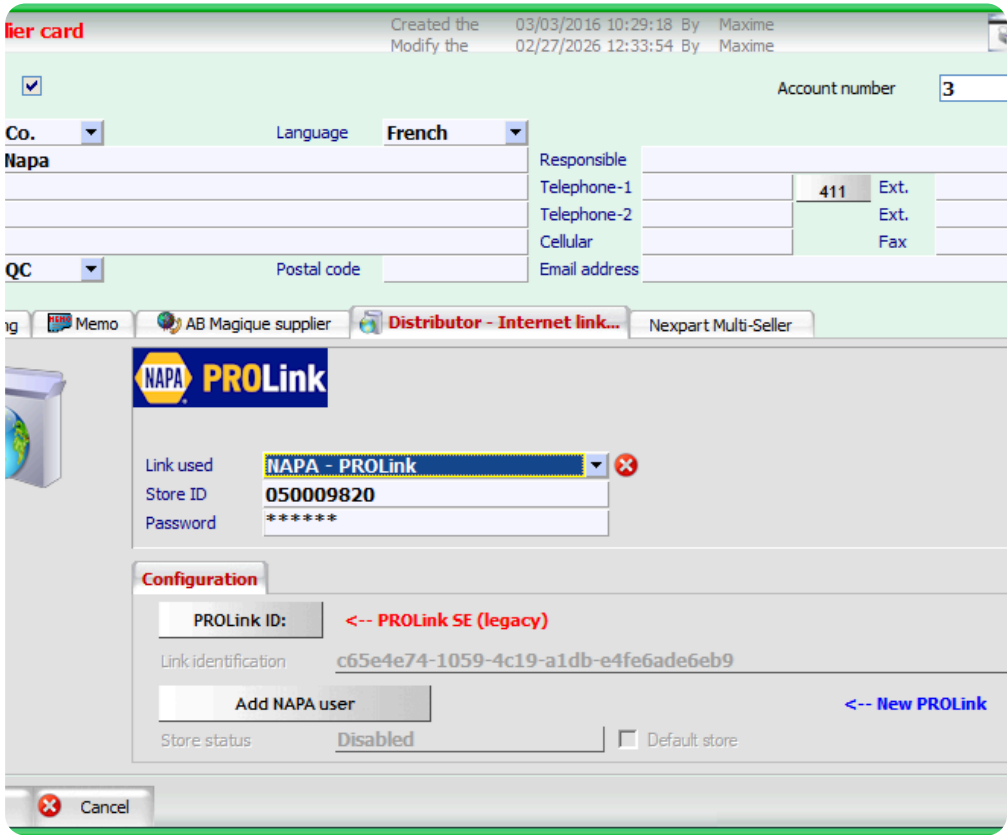

Creating your user

Select the “Files” tab at the top of the window, followed by “Suppliers” and then “Suppliers file...”. Select your main NAPA store or create it.

In the supplier’s file, select the “Distributor – Internet link...” tab and select the “NAPA – PROLink” option in the “Link used” section.

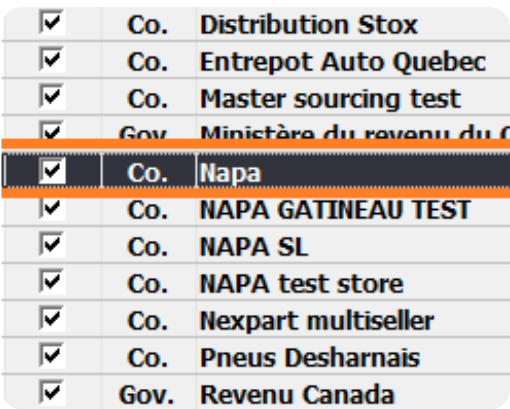
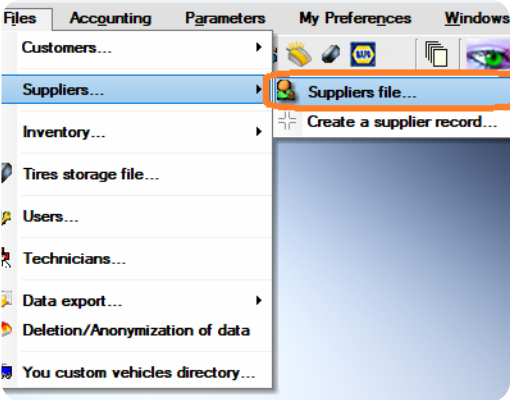

For new stores, insert the store ID in the corresponding field. (Number starting with 05000 or 06000)

Insert your account ID in the “Password” field (D + your account number with a minimum of 5 numbers) e.g. : If your account number is 1401, your account ID would be D01401.

Click on the “Add NAPA user” button.

1 - Insert the account responsible’s name in the “Person in charge” field.

2- Enter the email you want your user to be associated to in the “Email address” field.

3- Click the “Add user” button.

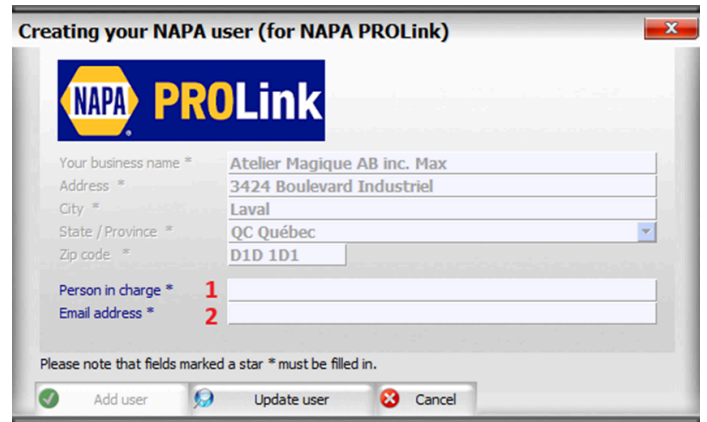

Once the user has been successfully created, repeat the next steps for each NAPA store you have as a supplier in your software:

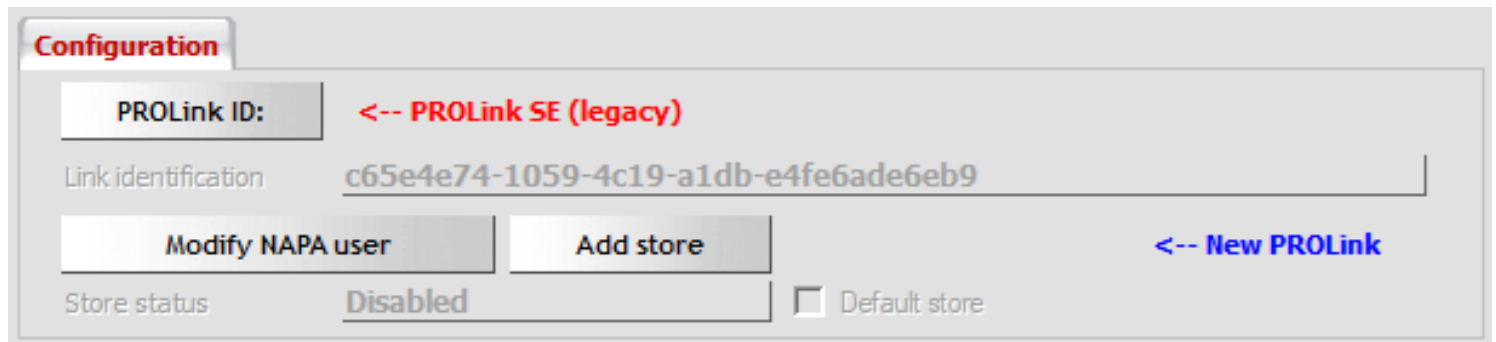

1 - Select your NAPA supplier in your supplier’s list.

2 - Select the “Distributor - Internet link” tab.

3 (Optional) - If the “Link identification” field is empty and you would like to also have access to the legacy PROLink SE integration, click on the “PROlink ID” button. Otherwise, don’t click this button.

4 - Click on the “Add store” button. The first store added will always be your default one. Otherwise, the software will ask if you would like to make this new store the default one. Select the desired option when prompted. You can always change your default store later.

Transferring part to your estimates

NAPA PROLink integration

Address <https://pro.napaprolink.ca/>

NAPA PROLink NAPA NORTH YORK 0am-0am test AB Maglique ... Cart

Categories Estimates Services Resources Orders Lists Quick Labor Lookup

No Vehicle Selected

Add Vehicle Recent/Scanned Vehicles Saved Vehicles Collapse

Search By VIN
 11 To 17 Characters

Year / Make / Model
 Auto/Light Trucks [Change](#)

Year

Make

Model

Engine

Job Type and Quick Pick Search

Recent Searches Recent Orders

Search Term	Vehicle	Engine	Time Date
Brake Job -	2026 Honda CR-V	1.5 L 1497 CC L4 DOHC	Tue - 03:32 p.m.

Cart Saved Cart

Your Shopping Cart is Empty
[Continue Shopping](#)

Quick Add Clear

Line Code

Part #

[Feedback](#)

Make your search and bring the desired parts to your cart. Once you have all the parts that you need, select the cart.

[Add Quick Part](#)

Today 04:32 PM MONTREAL DC [Main Store \\$0.00](#)

2008 Nissan Armada guaranteed fit

Belt Idler Pulley
Part #: UNR 36222 | Brand: NAPA



COST	\$110.99 /Each
LIST	\$158.68 /Each

\$0.00 | \$0.00

1

2008 Nissan Armada guaranteed fit

Belt - Serpentine

Order Summary

Deliver To:

Subtotal **\$209.68**

Shipping: **\$0.00**

Total: \$209.68

[Transfer Cart](#)

[Feedback](#)

Click on the “Transfer Cart” button **only once**. It may take some time for parts to transfer but don’t worry, the process is ongoing. The integration will close by itself once the parts will be transferred.

Your part will now appear on the customer’s estimate.

Estimate # 1605 Maxime Gagnon... Plate # 13T224... NISSAN ARMADA SE 2008 5.6 L 5552 CC V8 DOHC 32 Valve *

Created by Maxime Gagnon the : 08/14/2025 at 12h.24

Account # 5,041
 Mr. Gagnon
 First name Maxime
 Address
 City
 Province QC
 Postal code
 Phone-1
 Phone-2
 Cellular
 Email

Make NISSAN
 Model ARMADA
 Sub model SE
 Year 2008 Eng. 5.6 L 5552 CC V8 DO...
 V.i.n. # 5N1BA08D9-8N654244
 Plate # 13T224
 Unit (driver)

Round the total to 5c
 Subject to GST
 Subject to QST

GST 5.000 %
 QST /G 9.975 %
 QST /S 9.975 %
 Hourly rate 117.95 \$

Deliver 08/14/2025 at Order # Odometer 0 Km Warranty # Terms

Line	Fam	Item #	Description	Quantity	%	Unit price	L	Goods	Services
UNR	11	36222	PULLEY	1.00		158.680	1	158.68	
UNR	07	25070971	V-RIBBED BELT	1.00		140.950	1	140.95	

Sub total 299.63
 GST 14.98
 QST 29.89
 Sub total 344.50
 Total 344.50

Estimate # 1,605

Ordering parts

To order parts, click on the yellow grocery bag icon in the top of the estimate's window and select the appropriate option.

Create purchase order for items that inventory availabilities are not sufficient...

Create P.O. regardless inventory...

Order parts transferred from WHI Nexpart

A purchase order will automatically be created with the parts on it.

Purchase order # 1954 : NAPA NEW PROLINK... created for estimate # 1605 *

Created by Maxime Gagnon the 02/16/2026 at 16:16

Account # **101** For estimate # **1605**

Name **NAPA NEW PROLINK**

First name
Address
City
Province **QC** Postal code
Tel.-1 Extension
Tel.-2 Extension
Cellular Fax
Email addr.

Remark...
CREATED FOR Estimate # 1605 Maxime Gagnon... Plate # 13T224... NISSAN ARMADA SE 2008 5.6 L 5552 CC V8 DOHC 32 Valve VIN: 5N1BA08D9-8N654244

Subject to GST
 Subject to QST

GST **5.000 %**
QST /G **9.975 %**
QST /S **9.975 %**

Created **02/16/2026 at 16:16** Receipt slip # Invoice date **02/16/2026** Invoice # Terms

Line	Fam	Item #	Description	Qty	%	Unit cost	Goods	Services
UNR	11	36222	PULLEY	1.00		110.990	110.99	
UNR	07	25070971	V-RIBBED BELT	1.00		98.690	98.69	

(Shift Tab) or (Tab) key to exit the description

Order = 0

Specialty
G.L. Account 40000 Achats

Internet link **PROLink - NAPA**

Item	Value
Sub totals	209.68
GST	10.48
QST	20.92
Sub totals	241.08
Total	241.08

Purchase order # **1,954**

To order, click on the button representing a planet next to the « PROLink – NAPA » mention at the bottom of the window.

PROLink on line: Link: NAPA NEW PROLINK

Store availabilities

NAPA PROLink Request made here are current availabilities

Order # 1954
Store stocks are sufficient.

Order Print order

Line code	Item #	Description	Your wanted qty	Store stock qty	Other availability	Order Qty	Core value	Your cost	Order extension	Message for this part
UNR	36222	PULLEY	1	0	Winnipeg DC534 : 3 LANGLEY DC : 4 EDMONTON DC : 1 CALGARY DC : 3 NAPA ST-MICHEL : 1 Napa Longueuil : 1 MONTREAL DC : 3 QUEBEC DC : 2 MONCTON DC : 4	1		110.99	110.99 \$	Est. 1605
UNR	25070971	V-RIBBED BELT	1	0	NAPA REPENTIGNY : 1 MONTREAL DC : 2 Napa Longueuil : 1 CALGARY DC : 6 LANGLEY DC : 3 EDMONTON DC : 4 Winnipeg DC534 : 4 MONCTON DC : 1 QUEBEC DC : 3	1		98.69	98.69 \$	Est. 1605
Sum			2	0		2	0.00	209.68	209.68 \$	

Quit Remark

Insert a comment in the green field at the bottom of the window if desired or in the last column for each part. These comments will be available for the store clerks.

Click on the "Order" button at the top left to pass your order. You should receive a confirmation message that the order was successfully transmitted.

Purchase order # 1954 : NAPA NEW PROLINK... created for estimate # 1605 *

Created by Maxime Gagnon the 02/16/2026 at 16:16

Account # 101
 Name NAPA NEW PROLINK
 For estimate # 1605

Remark...
 CREATED FOR Estimate # 1605 Maxime Gagnon... Plate # 13T224... NISSAN ARMADA SE 2008 5.6 L 5552 CC V8 DOHC 32 Valve VIN: 5N1BA08D9-8N654244

Province QC Postal code
 Tel.-1 Extension
 Tel.-2 Extension
 Cellular Fax
 Email addr.

Subject to GST
 Subject to QST

GST 5.000
 QST /G 9.975
 QST /S 9.975

Line	Fam	Item #	Unit cost	Goods	Services
UNR	11	36222 PULLEY	110.990	110.99	
UNR	07	25070971 V-RIBBED BEL	98.690	98.69	

Order successfully transmitted

In stock = 0
 Purchase orders exist for the item: UNR 25070971

Specialty
 G.L. Account 40000 Achats

Purchase order # 1,954 Internet link PROLink - NAPA

Sub totals	209.68
GST	10.48
QST	20.92
Sub totals	241.08
Total	241.08

Order sent and confirmed.



If you have any error messages when adding a store, opening the NAPA PROLink integration or when ordering parts, please contact VL Communications' technical support at 450-963-8940 or 1-800-268-4044 ext.6 .